

## LUCERNE CABIN LIST AS OF NOVEMBER, 2009

Club Members! Don't forget we have a guest cabin for rent. If you would like to rent it, please call Cappy Peterson. He maintains the schedule and would be glad to receive your check.

1.	Brenda Getty Clark	Owner
2.	Rick Whaley, John and Carmen Fretwell	Partners
3.	Pete and Sue Peterson, John and Joy Pitts	Co Owners
4.	Sam and Roxanne Bryant	Owner
8.	Pat Rhea	Owner
9.	Robin Gaukroger	Owner
11.	Rodger and Dickie Black	Owner
12.	Sue Baker, Kevin and Mary Amsden	Co Owners
13.	Jeff and Jennifer Collins, Jim and Robin Collins	Partners
14.	Mat McQuaid	Owner
15.	Gerri Hawkins, Dean Simpson	Co Owner
16.	Steve Byquist, Cork Ott	Co Owner
17.	Corwyn and Cindy Fischer	Owner
18.	Pete and Susan Peterson	Owner
19.	Don Debar	Owner
20.	Shawn and Jeanna Smith	Owner
21.	Chic and Judy Worthing	Owner
22.	Al and Judy Steele	Owner
23.	Lonnie and Yvonne McClellan	Owner
24.	Randy and Lisa Gleasman	Owner
27.	Dennis and Loni Rahm	Owner
28.	Nancy Zornes	Owner
29.	Al and Sharon Brookes	Owner
30.	Jody and Debbie Schwilke	Owner
31.	Guest Cabin	Rental
32.	Buddy and Martha McClellan	Owner
33.	Jim and Linda McKenzie	Owner



## LUCERNE CABIN WAITING LIST AS OF AUGUST, 2008

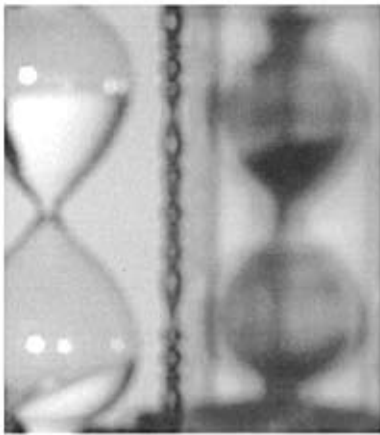

1.	Dan & Jeannette Krumm	2/04/02	687-9302
2.	Don & Karen Morgan	12/2/02	682-3280
3.	Randy & Sue Green	3/03/03	687-5024
4.	Frants & Terri Holmes-Nielson	8/01/05	470-2855
5.	Stacy & Jenifer Byquist	7/03/06	682-1515
6.	John & Carmen Fretwell	2/05/07	687-9369
7.	Jeff & Jennifer Collins	5/05/07	
8.	Cappy Peterson	6/04/08	679-4417
9.	James & Nanette Ashmore	TBD	
10.	Seth & Rondi Hardin	6/27/08	
11.	Bruce & Sandra Clausen	8/04/08	687-5490

PUZZLE TIME ON LAKE CHELAN

"Born for Boating" by Matt Gaffney

ACROSS

- 1. Bobby of tennis fame
- 6. Shout before a game of tag
- 11. Boy
- 14. Fool
- 15. Country singer Steve
- 16. Cotton gin inventor Whitney
- 17. U.S. Secretary of State who won the 1945 Nobel Peace Prize
- 19. \_\_\_ Trapp family of "The Sound of Music"
- 20. \_\_\_ Navy
- 21. Worth
- 22. Sierra \_\_\_ (African nation on the Atlantic)
- 24. Say it isn't so
- 25. Galley meal
- 26. Terra firma
- 29. Boat \_\_\_ (place to put your boat in the water)
- 31. Glides into one's slip
- 32. Existing
- 33. Eco-friendly arm of govt.
- 36. Amount of land
- 37. Krispy \_\_\_ donuts
- 38. Wind does it
- 39. Jet \_\_\_
- 40. Cooks quickly
- 41. Architectural features
- 42. Subway Series team
- 44. Not 'neath
- 45. Group of grouper
- 47. Hip Manhattan street
- 51. Ryder rival
- 52. Purse part
- 54. "The fog was as thick as \_\_\_ soup"
- 55. Took a barstool
- 56. "City Slickers" actor

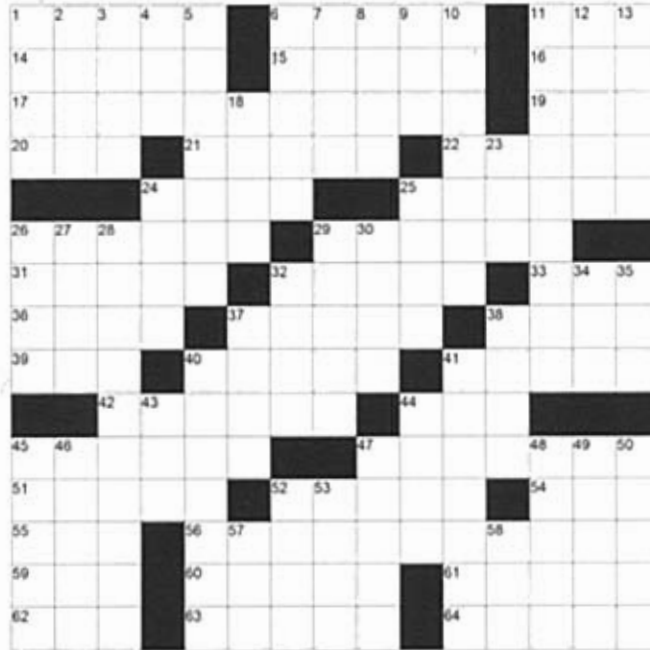

- 59. Joan of \_\_\_
- 60. Great \_\_\_ (Bahamas island)
- 61. Bert's puppet pal
- 62. To the \_\_\_ degree (very)
- 63. Mutineer, e.g.
- 64. Helpers

DOWN

- 1. Puerto \_\_\_
- 2. Billy \_\_\_ of 1980s pop (not Ocean!)
- 3. Surround, old-style
- 4. Poseidon, for example
- 5. Seagal and Spielberg
- 6. Singer Furtado
- 7. Island Jack London visited in "The Cruise of the Snark"
- 8. \_\_\_ north
- 9. Sickly
- 10. Indicative

- 11. Longtime drummer for The Band
- 12. Solo
- 13. Place to get a BLT
- 18. "\_\_\_ hol"
- 23. Ref. book
- 24. North Carolina college
- 25. Sand hill
- 26. High school numbers: abbr.
- 27. Prepare to play pool
- 28. Utah senator since 1977
- 29. Weird looks
- 30. Intentions
- 32. Spoiled kid
- 34. "A Descent into the Maelstrom" author
- 35. "That's so cute" sounds
- 37. Boat's big beam
- 38. Word in this puzzle's title

- 40. Burn at a low temperature
- 41. Like some diving
- 43. "I knew it was \_\_\_ all along!"
- 44. Stretched-out circle
- 45. "Britain's Got Talent" singer \_\_\_ Boyle
- 46. Nautical map
- 47. "You're \_\_\_ hoot!"
- 48. Capsize
- 49. Bizarro
- 50. Archenemies
- 52. Slight socially
- 53. Island \_\_\_ (relaxed pace of living)
- 57. "The Shining" weapon
- 58. Prefix with angle or state

LAKE CHELAN BOATING CLUB - APPLICATION FOR MEMBERSHIP

Name(s) & ages of participating family members \_\_\_\_\_

Mailing Address \_\_\_\_\_

E-mail \_\_\_\_\_

City, State, Zip Home / Business Phone \_\_\_\_\_

Boat Type/Size/Motor Boat Name \_\_\_\_\_

Please accept my application as a Lake Chelan Boating Club (check one): [ ] REGULAR MEMBER [ ] ASSOCIATE MEMBER [ ] AFFILIATE MEMBER

I am interested in the furthering of boating locally and in helping do anything the Club deems advisable as a means of increasing the enjoyment of our local neighboring recreational waterways. As a member of the Club, I am willing to attend at least six (6) meetings a year, help on work parties and social events, and serve as an officer or board member when asked.

I have received a copy of the Club's by-laws and standing rules of the Lake Chelan Boating Club and hereby agree to abide by them. Upon approval of my application and subsequent favorable vote of the Club membership, I agree to pay a \$100.00 initiation fee and \_\_\_\_\_ membership dues for the first year. All fees are due 30 days after notification that my application has been approved.

In the event that I fail to comply with the by-laws and rules of the club, or fail to pay my dues or assessments, I understand that my membership and usage of the club or leasehold facilities shall be terminated. I realize I must belong for at least one year and be a member in good standing to serve as an officer or to be put on a waiting list for a boat slip or Lucerne cabin.

Applicant Signature: \_\_\_\_\_ Date: \_\_\_\_\_

Sponsored by: \_\_\_\_\_ Date: \_\_\_\_\_

There are three types of memberships that can be issued by the Lake Chelan Boating Club. The first is a Regular Membership, open to all individuals 21 years or older who are registered to vote in the counties of Chelan, Douglas or Okanogan, Washington. The second is an Associate Membership, issued to people who would like to support the club, but are not interested in attending meetings or work parties. Age and voting registration requirements still apply. Associate members have no voting, slip holding or cabin privileges, but would be invited to all social functions. The third is an Affiliate Membership, issued to property owners within the 98816, 98831 and 98852 zip codes. Age requirements apply. Affiliate members have no meeting or work party requirements and no voting or cabin privileges, but are invited to all social functions and have access to LCBC facilities at Mill Bay and Lucerne. Seasonal slip privileges may become available to Affiliate members. The fee for these three types of membership is set by the Board.

Membership cannot be accepted unless you sign the following waiver

I understand the following concerning my membership in the Lake Chelan Boating Club:

I give LCBC permission to put my name, email, & phone number in any newsletter or membership roster;

In no way will I hold LCBC responsible, should I be physically or mentally injured, while participating in any activity, which in any manner could be associated with my membership in the LCBC;

I agree to abide by the Bylaws & Standing Rules of the LCBC and to conduct myself in a safe and responsible manner when participating in any activity, which is in anyway associated with the LCBC.

SIGNATURE REQUIRED: \_\_\_\_\_ DATE: \_\_\_\_\_

Send application to: Lake Chelan Boating Club PO Box 325 Chelan, Washington 98816

## Lake Chelan Boating Club Directory

Email: [info@lcboatingclub.com](mailto:info@lcboatingclub.com)

Web: [lcboatingclub.com](http://lcboatingclub.com)

Commodore: Al Steele 509.860.9701 [steeleajr@version.net](mailto:steeleajr@version.net)

Vice Commodore: Nancy Zornes 509.860.9701 [ncraton@televar.com](mailto:ncraton@televar.com)

Treasurer Cappy Peterson 509.687.3487 [cap@inlined.com](mailto:cap@inlined.com)

Secretary Fred Weiss 509.293.9509 [fweiss@nwi.net](mailto:fweiss@nwi.net)

WayPoints Fred Weiss 509.293.9509 [fweiss@nwi.net](mailto:fweiss@nwi.net)

Members-at-Large

Contributions to WayPoints should be sent to:

Fred Weiss  
[fweiss@nwi.net](mailto:fweiss@nwi.net)  
30 Harris Row  
Manson, WA 98831

## Calendar

General Meeting 3/1

Cabin Fees Due 3/15

Board Meeting 3/16

General Meeting 4/5

LCBC Garage Sale 4/17-4/18

Board Meeting 4/20

General Meeting 5/13

Safe Boating 5/16

Board Meeting 5/18

Dock Assessment 6/1



Lake Chelan Boating Club  
PO Box 325  
Chelan, WA 98831